

*Campionario LAMINATI*

*Art. METALS Aged Gold*

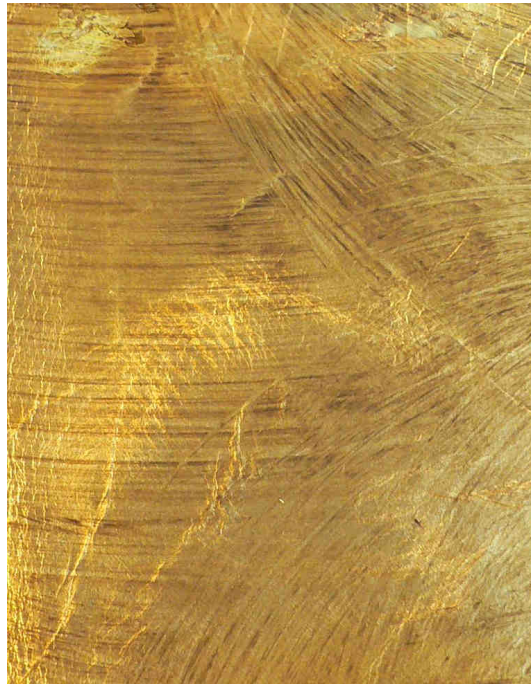

**1540**



**1542**



**1544**

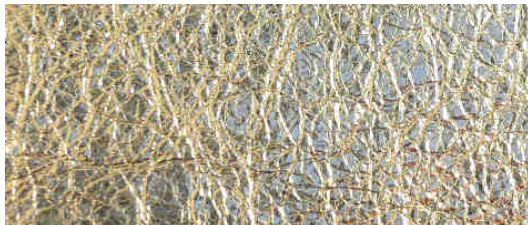

The natural origin of the leather doesn't guarantee the grain and the colour.  
L'origine naturale del pellame non garantisce la costanza della grana e delle tonalità delle tinte.

Mezzi vitelli europei selezionati, conciati al vegetale, dorati, laminati e laccati in finale.

Misura media Mq. 2,0/2,2. Spessore mm. 1,1